A Project Report on

Laundry Management System

submitted in partial fulfilment of the requirements for the award of the degree of

BACHELOR OF ENGINEERING

By

Aditya Shukla: 24106019

Manthan Sonawane: 24106070

Mo. Kumel Shaikh: 24106142

Hemant Sarnobat: 24106122

Under the Guidance of

Dr. Mahesh Pawaskar

Department of Computer Science & Engineering

(Artificial Intelligence & Machine Learning)

A.P. SHAH INSTITUTE OF TECHNOLOGY, THANE

2025-2026

A. P. SHAH INSTITUTE OF TECHNOLOGY, THANE

CERTIFICATE

This is to certify that the project entitled "Laundry Management System" is a bonafide work of Aditya Shukla **(24106019),** Manthan Sonawane **(24106070),** Mo. Kumel Shaikh **(24106142),** Hemant Sarnobat **(24106122)** submitted to the University of Mumbai in partial fulfilment of the requirement for the award of the degree of **Bachelor of Engineering** in **Computer Science & Engineering (Artificial Intelligence & Machine Learning**).

Dr. Mahesh Pawaskar
Guide

prof. Vijaya Bharti
Project Co-ordinator

Dr. Jaya Gupta
Head of Department

Dr. Uttam Kolekar
Principal

A. P. SHAH INSTITUTE OF TECHNOLOGY, THANE

Project Report Approval for S.E.

This project report entitled **"Laundry Management System"** by *(*Aditya Shukla **(24106019),** Manthan Sonawane **(24106070),** Mo. Kumel Shaikh **(24106142),** Hemant Sarnobat **(24106122)***)* is approved for the degree of ***Bachelor of Engineering*** in ***Computer Science & Engineering (Artificial Intelligence & Machine Learning)***, ***2025-26***.

Examiner Name	Signature
1._____	_____
2._____	_____

Date:

Place:

Declaration

We declare that this written submission represents our ideas in our own words and where others ideas or words have been included, We have adequately cited and referenced the original sources. We also declare that we have adhered to all principles of academic honesty and integrity and have not misrepresented or fabricated or falsified any idea/data/fact/source in our submission. We understand that any violation of the above will be cause for disciplinary action by the Institute and can also evoke penal action from the sources which have thus not been properly cited or from whom proper permission has not been taken when needed.

Aditya Shukla **(24106019)**

Manthan Sonawane **(24106070)**

Mo. Kumel Shaikh **(24106142)**

Hemant Sarnobat **(24106122)**

Date:

Abstract

The Laundry Management System is a web-based application developed to automate and simplify the operations of laundry service management. Traditional laundry systems rely heavily on manual processes such as maintaining records in registers, tracking orders manually, and communicating order status verbally. These methods are time-consuming, error-prone, and inefficient, especially when handling a large number of customers. This project aims to overcome these limitations by introducing a digital solution that improves accuracy, efficiency, and overall service quality.

The system provides a user-friendly interface that allows customers to register, log in, and select various laundry services such as washing, ironing, and dry cleaning. Users can easily place orders and track their status in real time. The admin module enables the administrator to manage all operations, including viewing orders, updating their status, and maintaining customer records. All data is stored in a structured database, ensuring secure storage and easy retrieval of information.

The implementation of the system significantly reduces manual effort and minimizes human errors. It ensures faster processing of orders and improves coordination between users and administrators. Additionally, the system enhances customer satisfaction by providing transparency and convenience.

This project contributes to the achievement of Sustainable Development Goal 8 (Decent Work and Economic Growth) by promoting efficiency, productivity, and better management practices in small-scale service businesses. It also supports Sustainable Development Goal 9 (Industry, Innovation and Infrastructure) by introducing a digital, technology-driven solution that modernizes traditional laundry operations.

In conclusion, the Laundry Management System offers an effective and reliable solution for managing laundry services and can be further enhanced with advanced features such as online payment integration and mobile application support in the future.

TABLE OF CONTENTS

1.Introduction 1

1.1 Overview of Laundry Management System 2

2. Literature Survey 3

2.1 Review of Existing Systems 4

2.2 Comparative Analysis 4

2.3 Problem Statement 5

2.4 Objectives and Scope 5

3. METHODOLOGY 7

3.1 System Approach and Working 7

3.2 Tools and Technologies Used 9

3.3 Advantages of Methodology 9

4. SYSTEM DESIGN 10

4.1 System Architecture 10

4.2 Module Design 11

4.2.1 User Module 11

4.2.2 Admin Module 11

4.2.3 Order Management Module 12

4.3 Database Design 12

4.4 Data Flow Diagram (DFD) 13

4.5 Design Advantages 13

5. IMPLEMENTATION 14

5.1 Development Environment 15

5.3 User Interface and Screenshots 16

5.4 Testing and Validation 19

5.5 Advantages of Implementation 19

6. RESULTS AND DISCUSSION 20

6.1 Results Obtained 20

6.2 Performance Analysis 21

6.3 Discussion 21

7. Conclusion And Future Scope 22

7.1 Conclusion 22

7.2 Future Scope 23

References: 24

LIST OF FIGURES

1: 3.1 System Flowchart of Laundry Management System. 8

2: 4.1 System Architecture 11

3: 2.3.1:Order Management Module 12

4: 4.4 Data Flow Diagram (Level 0) 13

5: 5.2 System Integration 16

6: 5.3.1:User Login..... 16

7: 5.3.2:Order Page Interface 17

8: 5.3.3: Order Page Interface 17

9:5.3.4: Admin Dashboard 18

10: 5.3.5: Admin Order Status Page Interface 18

LIST OF TABLES

1: 2.2 Comparative Analysis of Existing Systems 4

2: 3.2 Tools And Technology used 9

3: 4.3 Database Design 12

4 :5.1 Tools And Technology used 15

5: 5.4 Teasting And Validation 19

6: 6.2 Performance Analysis 21

Chapter 1

Introduction

1.Introduction

The commercial and public laundry sector is experiencing rapid growth due to increasing urbanization and changing lifestyles. With the advancement of digital technologies, traditional service industries are adopting modern systems to improve their efficiency and service quality. Laundry services, which were earlier managed using basic and manual methods, are now shifting towards automated solutions to meet the growing demands of customers.

In today's fast-paced environment, individuals prefer convenient and time-saving services. Laundry management has become one such essential service, especially in urban areas where people have limited time for household tasks. This has led to a rise in demand for organized and efficient laundry service systems. To manage this demand effectively, a structured and digital approach is required.

A Laundry Management System provides a platform that simplifies and streamlines various operations involved in laundry services. It helps in organizing customer data, managing service requests, and ensuring smooth communication between users and administrators. By using such a system, service providers can improve operational efficiency and deliver better service quality.

1.1 Overview of Laundry Management System

In the modern era, technology has become an integral part of almost every industry, helping to improve efficiency and reduce manual effort. One such sector that requires technological support is the laundry service industry. Laundry services are widely used, especially in urban areas where people have busy lifestyles and limited time to perform daily household tasks. Due to this increasing demand, laundry service providers need a proper system to manage their operations efficiently.

Traditionally, laundry businesses rely on manual methods such as maintaining registers and writing down customer details by hand. While these methods may work for a small number of customers, they become difficult to manage when the business grows. Manual record keeping often leads to errors, data loss, and confusion in tracking orders. In many cases, customers are not able to get proper updates about their laundry status, which affects the quality of service.

To overcome these issues, a Laundry Management System is introduced as a digital solution. This system helps in managing all operations such as customer registration, order placement, service selection, and order tracking in a structured manner. By using this system, the workload of employees is reduced and the chances of errors are minimized. It also ensures that all data is stored securely and can be accessed easily whenever required.

Chapter 2

Literature Survey/ Existing system

2. Literature Survey

In the modern digital era, the adoption of computerized systems has become essential in almost every service-based industry. Businesses are continuously looking for ways to improve efficiency, reduce operational costs, and enhance customer satisfaction. Laundry management is one such sector where traditional methods are still widely used, especially in small and medium-scale businesses. However, with the increasing demand for faster and more reliable services, there is a strong need to shift towards automated solutions.

The primary goal of implementing a Laundry Management System is to simplify the process of handling customer orders, managing records, and ensuring timely delivery of services. In traditional systems, all operations are performed manually, which leads to inefficiencies and increased chances of errors. By introducing digital solutions, these challenges can be effectively addressed.

The literature survey focuses on analyzing various existing systems and technologies used in this domain. It provides an understanding of how different approaches have been implemented and what improvements can be made. This study plays an important role in designing a system that is both efficient and user-friendly.

2.1 Review of Existing Systems

Sharma et al. (2021) proposed an on-demand service aggregation platform that integrates multiple household services into a single system. The platform allows users to browse, select, and book services conveniently, reducing the need for manual coordination. It improves service accessibility and operational efficiency by centralizing different service providers under one interface.[1]

Gupta and Mehta (2022) developed a web-based booking system for domestic services that includes SMS notification features. The system enables users to schedule services online and receive real-time updates regarding booking status. This improves communication between users and service providers and minimizes delays and confusion in service delivery.[2]

Khan et al. (2020) introduced a Firebase-powered architecture for on-demand applications, focusing on real-time database management and scalability. The system supports instant data synchronization, making it suitable for dynamic applications where continuous updates are required. It also simplifies backend development and enhances system performance.[3]

Urban Company (2024) represents a real-world implementation of an on-demand service platform that integrates booking, payment, and service tracking features. It provides a user-friendly interface and scalable infrastructure, allowing users to access various services efficiently. The platform demonstrates how digital systems can streamline operations and improve customer satisfaction.[4]

2.2 Comparative Analysis

A detailed comparison of different types of laundry management systems helps in identifying their strengths and weaknesses. The following table provides an overview of various systems based on key parameters such as efficiency, cost, and usability.

1: 2.2 Comparative Analysis of Existing Systems

Parameter	Manual System	Basic Digital System	Advanced System
Data Handling	Poor	Moderate	Excellent
Efficiency	Low	Medium	High
Cost	Low	Medium	High
Error Rate	High	Moderate	Low
User Experience	Poor	Average	Good

From the above comparison, it is evident that manual systems are not suitable for handling large-scale operations due to their inefficiency. Basic digital systems provide some improvement but still lack advanced features. Advanced systems offer the best performance but may not be affordable for all businesses.

2.3 Problem Statement

The existing laundry management process faces several challenges due to the use of traditional and manual systems. One of the major problems is the lack of proper record management. Since all the data is maintained manually, it becomes difficult to store and retrieve information efficiently. As the number of customers increases, managing records becomes more complicated and time-consuming.

Another significant issue is the absence of an effective order tracking system. Customers often face difficulties in knowing the status of their laundry, whether it is in process, ready for delivery, or already completed. This lack of transparency leads to confusion and dissatisfaction among customers.

Human error is also a common problem in manual systems. Mistakes such as incorrect data entry, misplaced records, and missed orders can negatively impact the business. Additionally, there is no proper coordination between different stages of the laundry process, which further reduces efficiency.

These limitations clearly indicate the need for an automated system that can handle operations smoothly, reduce errors, and improve overall service quality.

2.4 Objectives and Scope

The main objective of this project is to develop a Laundry Management System that simplifies and automates the entire process of managing laundry services. The system aims to provide a user-friendly interface that allows customers to easily place orders and track their status.

Another important objective is to reduce manual work and improve efficiency. By automating tasks such as data entry and order management, the system minimizes human errors and saves time. It also helps in maintaining proper records, which can be used for future reference.

The scope of this system is mainly focused on small and medium-scale laundry businesses. It includes features such as user login, service selection, order placement, and admin

management. The system can also be expanded in the future by adding features like online payment, mobile application support, and notification services.

Overall, the system aims to improve the quality of service, enhance customer satisfaction, and provide a reliable solution for managing laundry operations.

2.5 Research Gap and Discussion

The study of existing systems reveals a significant gap between simplicity and functionality. Manual systems are easy to use but lack efficiency, while advanced systems provide high performance but are complex and expensive. This creates a challenge for small businesses that require an affordable yet efficient solution.

Another important observation is the lack of proper integration between different components of the system. Many existing systems focus only on specific features such as data storage or order tracking, but do not provide a complete solution. This leads to inefficiencies in managing the overall workflow.

Furthermore, user experience is often neglected in many systems. A complex interface can make it difficult for users to interact with the system effectively. Therefore, it is important to design a system that is simple, intuitive, and easy to use.

The proposed Laundry Management System aims to address these issues by providing a balanced solution. It focuses on simplicity, efficiency, and affordability, making it suitable for small and medium-scale businesses.

In conclusion, the literature survey highlights the importance of automation in laundry management and provides a strong foundation for the development of the proposed system. It helps in identifying key features that should be included and challenges that need to be addressed.

Chapter 3

METHODOLOGY

3. METHODOLOGY

The methodology of the project defines the overall approach used for the development of the Laundry Management System. It includes the steps followed during the design and implementation phases to ensure that the system meets all functional requirements. A proper methodology helps in organizing the work in a structured manner and ensures that each stage of development is completed efficiently.

The development of this system is based on a systematic approach that includes requirement analysis, system design, implementation, and testing. Each phase is carried out carefully to ensure that the final system is reliable, efficient, and user-friendly. The methodology also focuses on minimizing errors and improving the performance of the system.

3.1 System Approach and Working

The system follows a simple and effective working model where the user interacts with the system through an interface, and the data is processed and stored in a database. The admin manages all operations and updates the order status accordingly.

The working of the system can be explained in the following steps. First, the user logs into the system using valid credentials. After successful login, the user can select the required laundry service such as washing, ironing, or dry cleaning. Once the service is selected, the user places an order, which is then stored in the database.

The admin panel allows the administrator to view all orders, process them, and update their status. The status of the order may include stages such as "Order Received", "Processing", and "Completed". This ensures proper tracking of each order and improves transparency between the user and the service provider.

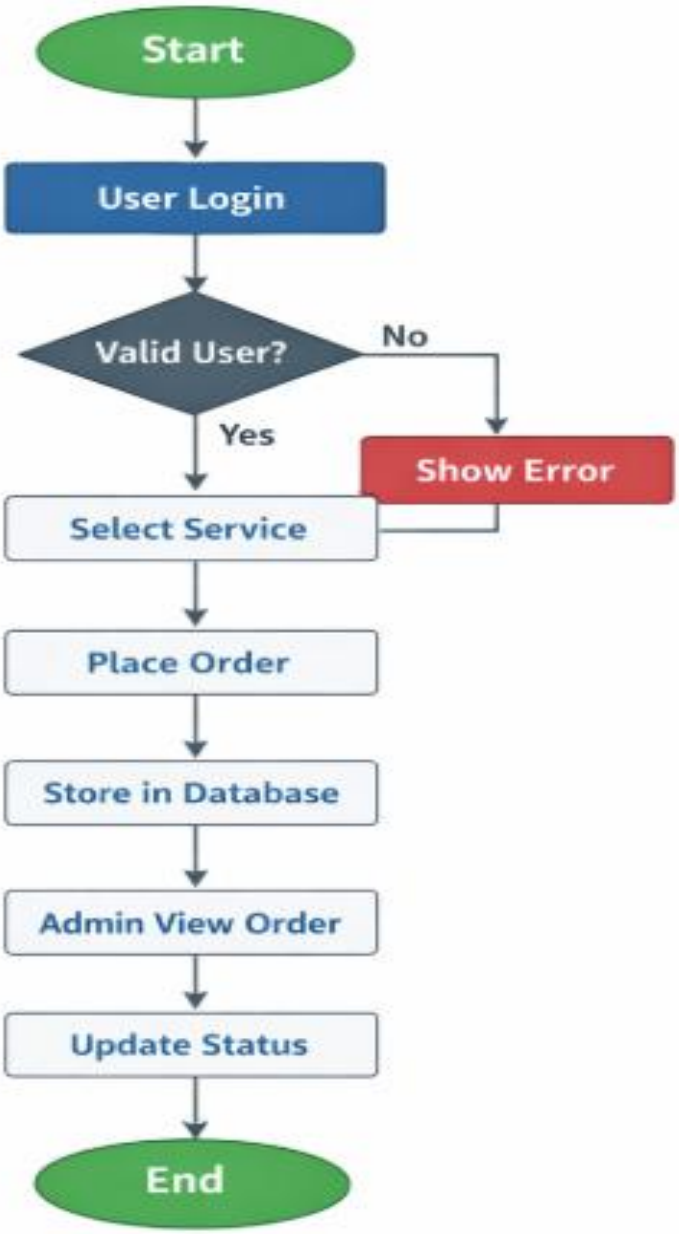

1: 3.1 System Flowchart of Laundry Management System.

3.2 Tools and Technologies Used

The development of the Laundry Management System requires a combination of technologies for frontend, backend, and database management.

- Frontend technologies are used to design the user interface and ensure smooth interaction between the user and the system.
- Backend technologies handle the processing of data and execution of logic.
- The database is used to store and manage all information related to users, services, and orders.

2: 3.2 Tools And Technology used

Component	Technology
Frontend	Html,Css,Javascript,React
Backend	NodeJs
Database	SQLlite

3.3 Advantages of Methodology

The selected methodology provides several benefits for the development of the system. It ensures that the project is completed in a structured manner and reduces the chances of errors. The step-by-step approach makes it easier to understand the workflow and manage different components of the system.

It also improves the overall quality of the project by ensuring proper testing and validation at each stage. Additionally, the methodology allows for easy modifications and future enhancements, making the system flexible and scalable.

Chapter 4

SYSTEM DESIGN

4. SYSTEM DESIGN

System design is an important phase in the development of any software application. It defines how the system will be structured and how different components will interact with each other. The main objective of system design is to convert the requirements identified during the analysis phase into a detailed architecture that can be implemented effectively.

In the Laundry Management System, the design focuses on creating a simple and efficient structure that allows users and administrators to interact with the system easily. The system is designed in such a way that all operations such as user login, service selection, order placement, and order management can be performed smoothly.

A well-designed system ensures better performance, scalability, and maintainability. It also helps in reducing complexity and makes the system easier to understand and implement.

4.1 System Architecture

The system architecture defines the overall structure of the application and the interaction between different components. The Laundry Management System follows a three-tier architecture consisting of the user interface, application layer, and database layer.

- The user interface is responsible for handling user interactions and displaying information.
- The application layer processes user requests and performs necessary operations.
- The database layer stores and manages all the data related to users and orders.

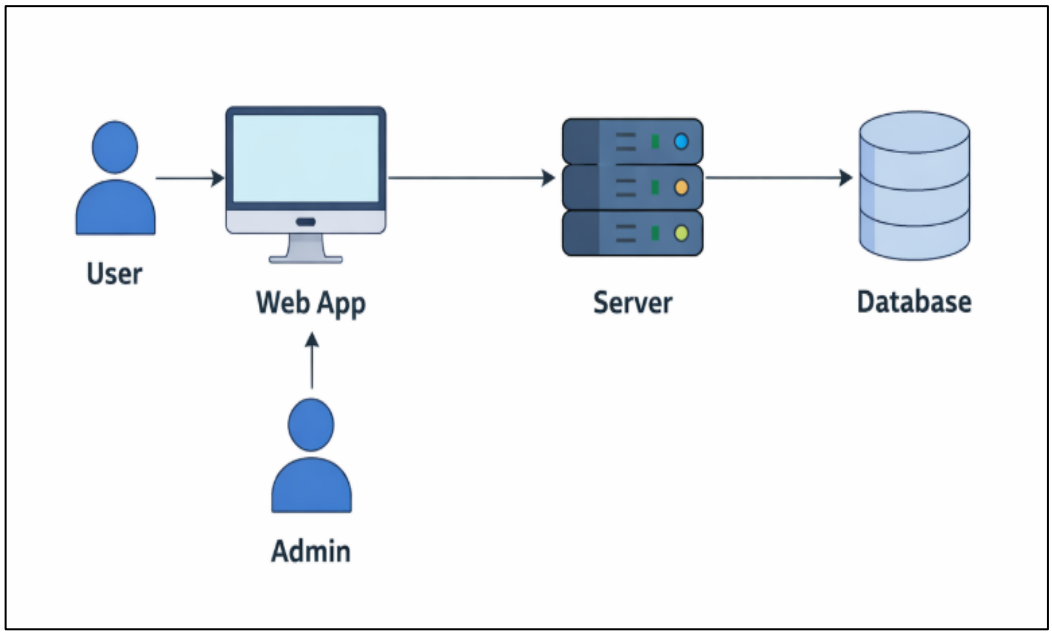

2: 4.1 System Architecture

This architecture ensures proper separation of components, making the system more organized and efficient. It also improves security and allows easy modification of individual components without affecting the entire system.

4.2 Module Design

The system is divided into different modules, each responsible for a specific function. This modular approach makes the system easy to manage and maintain.

4.2.1 User Module

The user module allows customers to register, log in, and place orders. It provides a simple interface for selecting services and viewing order status.

4.2.2 Admin Module

The admin module is used to manage all operations within the system. The administrator can view orders, update their status, and manage customer information.

4.2.3 Order Management Module

This module handles the processing of orders. It ensures that all orders are stored properly and updated as per the current status.

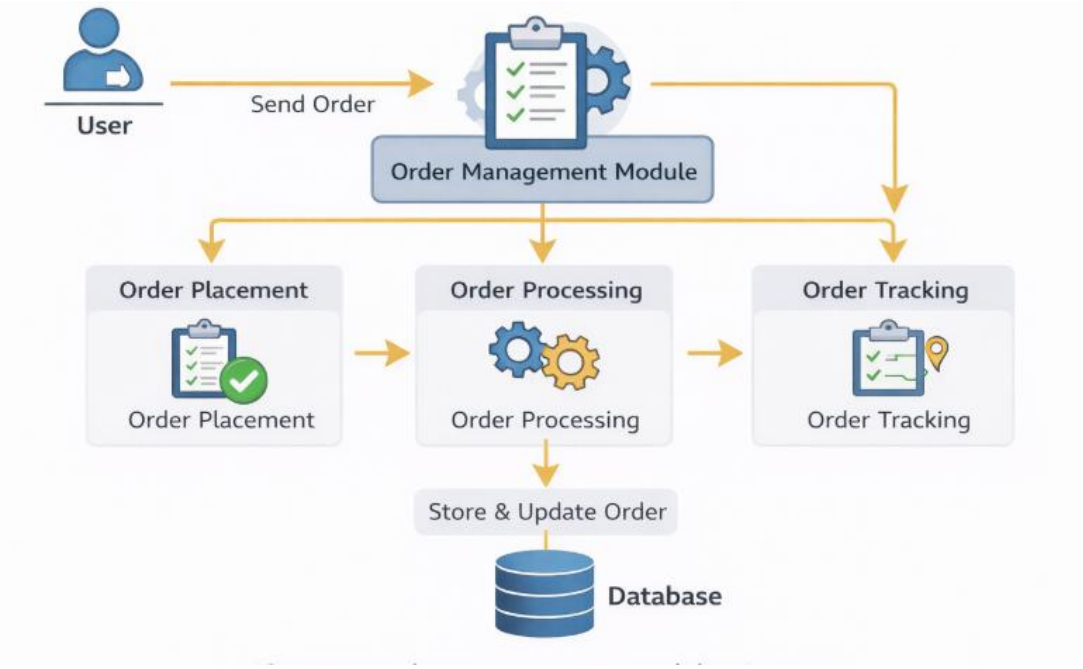

3: 2.3.1:Order Management Module

4.3 Database Design

The database design is an essential part of the system as it stores all the data required for the operation of the application. The database is structured in a way that allows efficient storage and retrieval of information.

3: 4.3 Database Design

Table Name	Description
Users	Stores user details
Orders	Stores order information
Services	Stores service types

Each table is connected logically to ensure proper data flow within the system. The use of a structured database helps in reducing redundancy and improving data consistency.

4.4 Data Flow Diagram (DFD)

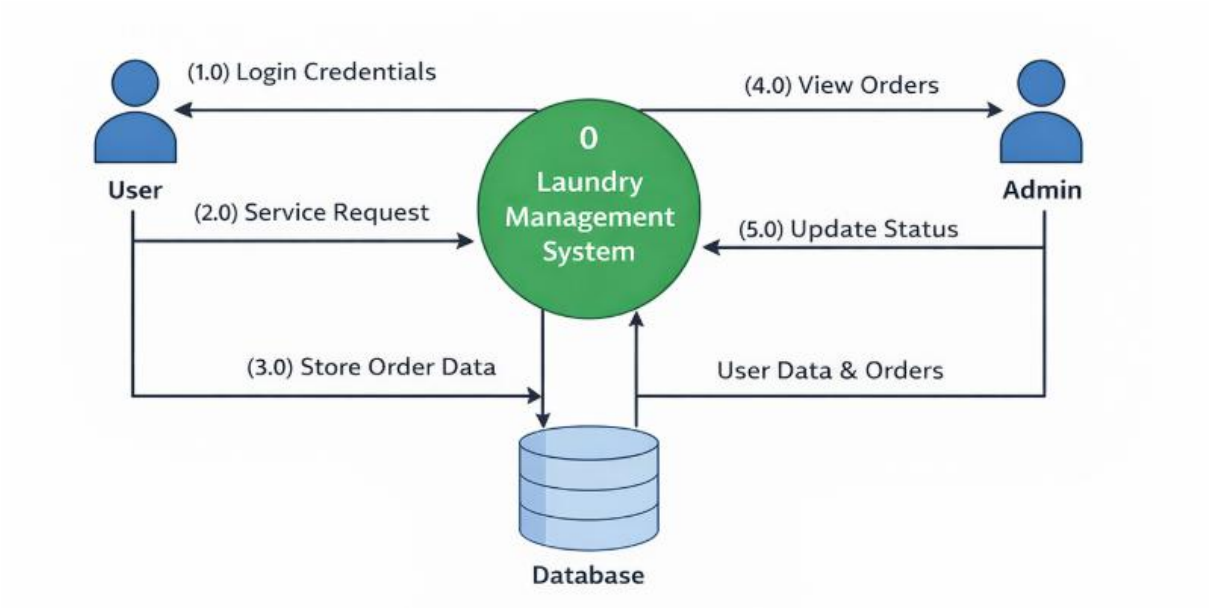

4: 4.4 Data Flow Diagram (Level 0)

The DFD provides a clear understanding of how data is processed and helps in identifying potential improvements in the system.

4.5 Design Advantages

The proposed system design offers several advantages. It provides a clear structure for implementation and ensures efficient communication between different components. The modular design makes it easy to update or modify specific parts of the system without affecting the entire application.

The use of a database ensures proper data management and reduces the chances of data loss. Additionally, the system design improves performance and enhances user experience by providing a simple and intuitive interface.

Chapter 5

IMPLEMENTATION

5. IMPLEMENTATION

Implementation is the phase where the actual development of the system takes place. In this phase, the design created earlier is converted into a working system using appropriate programming languages and tools. The main objective of implementation is to ensure that the system performs all the required functions correctly and efficiently.

For the Laundry Management System, the implementation focuses on creating a user-friendly interface and ensuring smooth interaction between the frontend, backend, and database. Each module of the system is developed separately and then integrated to form a complete application.

The implementation process also involves testing the system at different stages to identify and fix errors. This ensures that the final system is reliable and performs as expected.

5.1 Development Environment

The system is developed using a combination of technologies that support both frontend and backend operations. The frontend is responsible for designing the user interface, while the backend handles data processing and communication with the database.

- The frontend is developed using HTML,CSS,JAVASCRIPT,REACT to create a simple and responsive interface.
- The backend is implemented using a server-side language (Node.js).
- The database used is SQL lite, which stores all user and order-related data.

4 :5.1 Tools And Technology used

Component	Tool/Technology
Frontend	Html , Css,JavaScript,React
Backend	Node.js
Database	SQLlite
Editor	VS Code

The system is implemented by dividing it into different modules and coding each module separately. The user module is developed to allow users to log in and place orders. The admin module is designed to manage orders and update their status.

The implementation process begins with the creation of the database, followed by the development of the frontend interface. After that, backend logic is implemented to connect the frontend with the database. This ensures that all user inputs are processed correctly and stored securely.

Once all modules are developed, they are integrated to form the complete system. The system is then tested to ensure that all functionalities work properly.

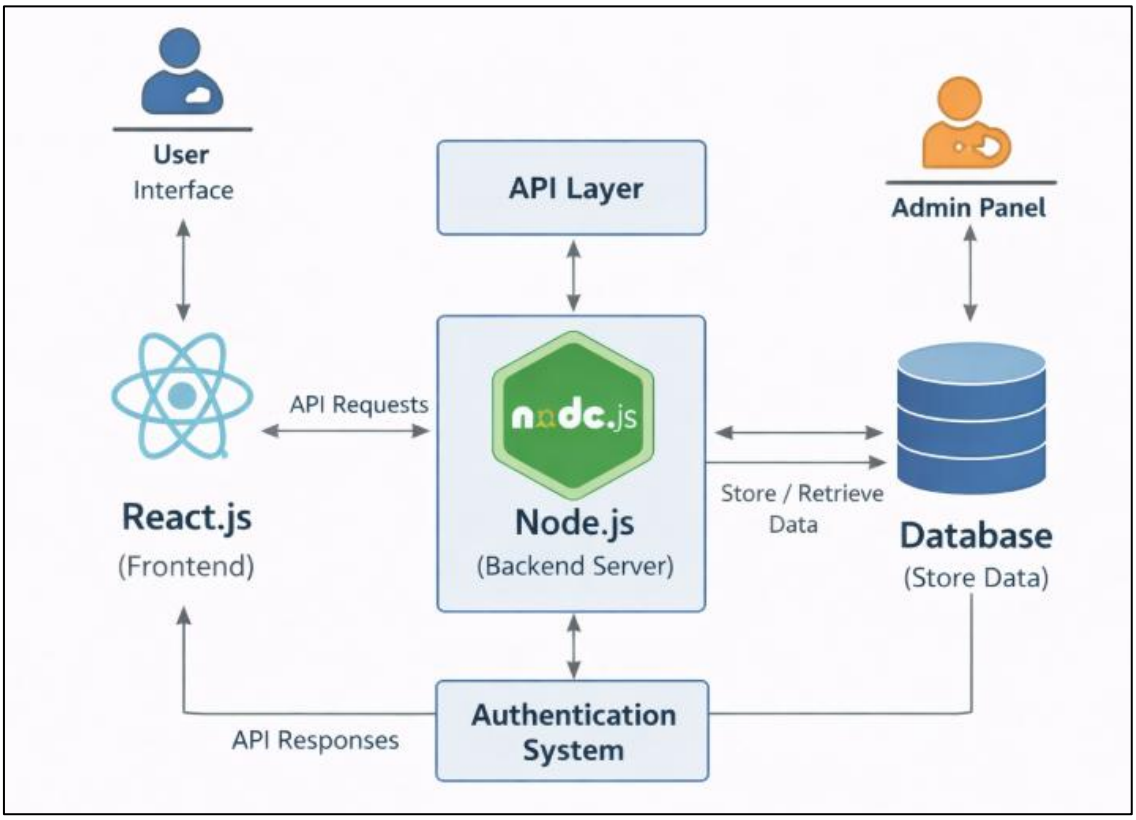

5: 5.2 System Integration

5.3 User Interface and Screenshots

The user interface is designed to be simple and easy to use. It allows users to interact with the system without any difficulty. The interface includes different pages such as login page, service selection page, and admin dashboard.

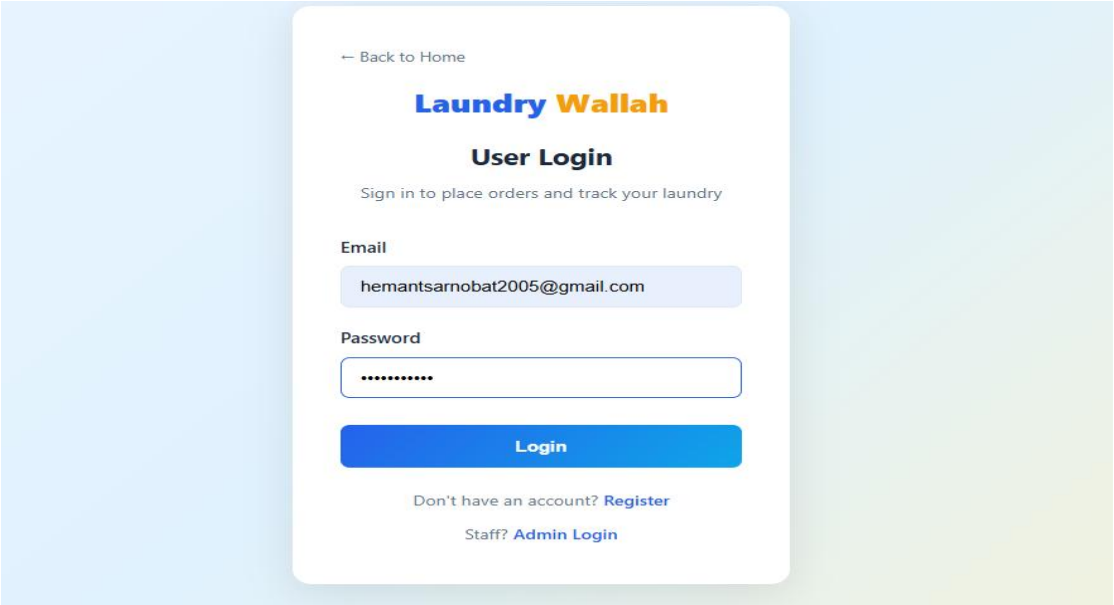

6: 5.3.1:User Login

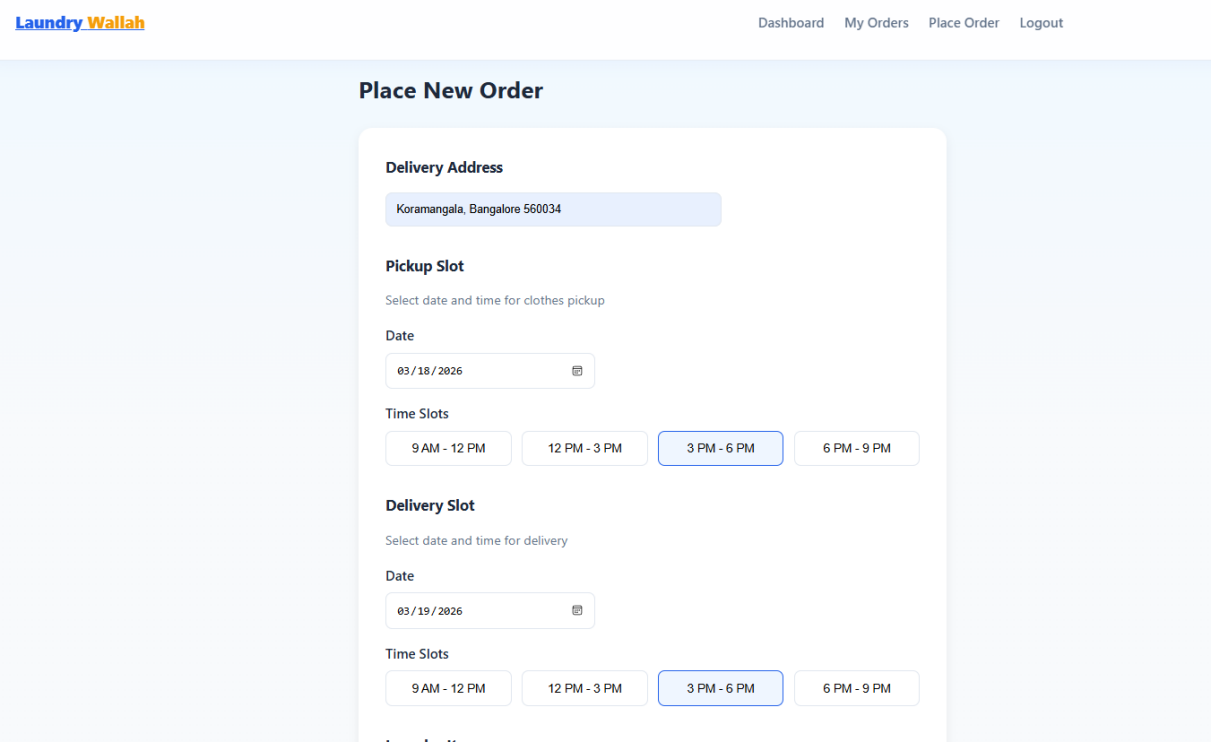

7: 5.3.2:Order Page Interface

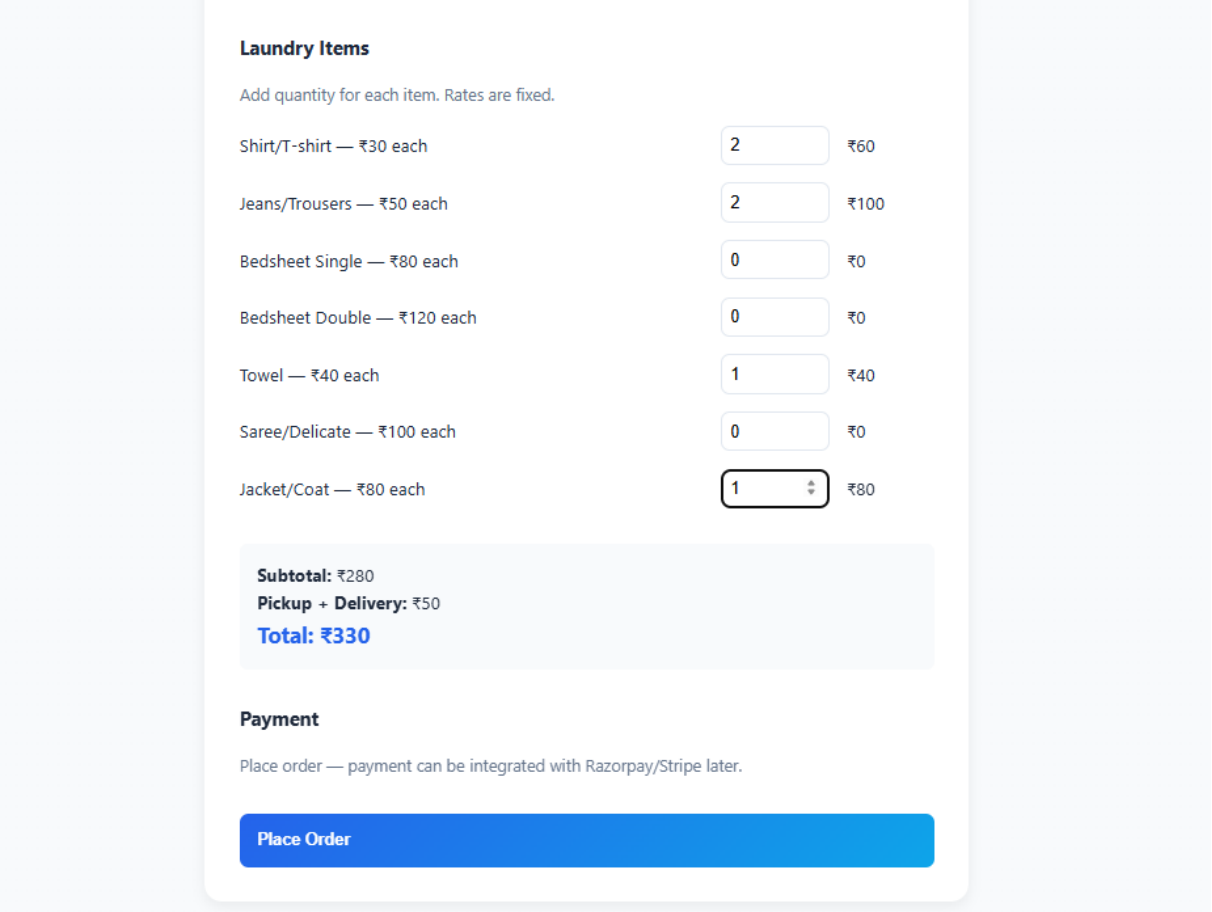

8: 5.3.3: Order Page Interface

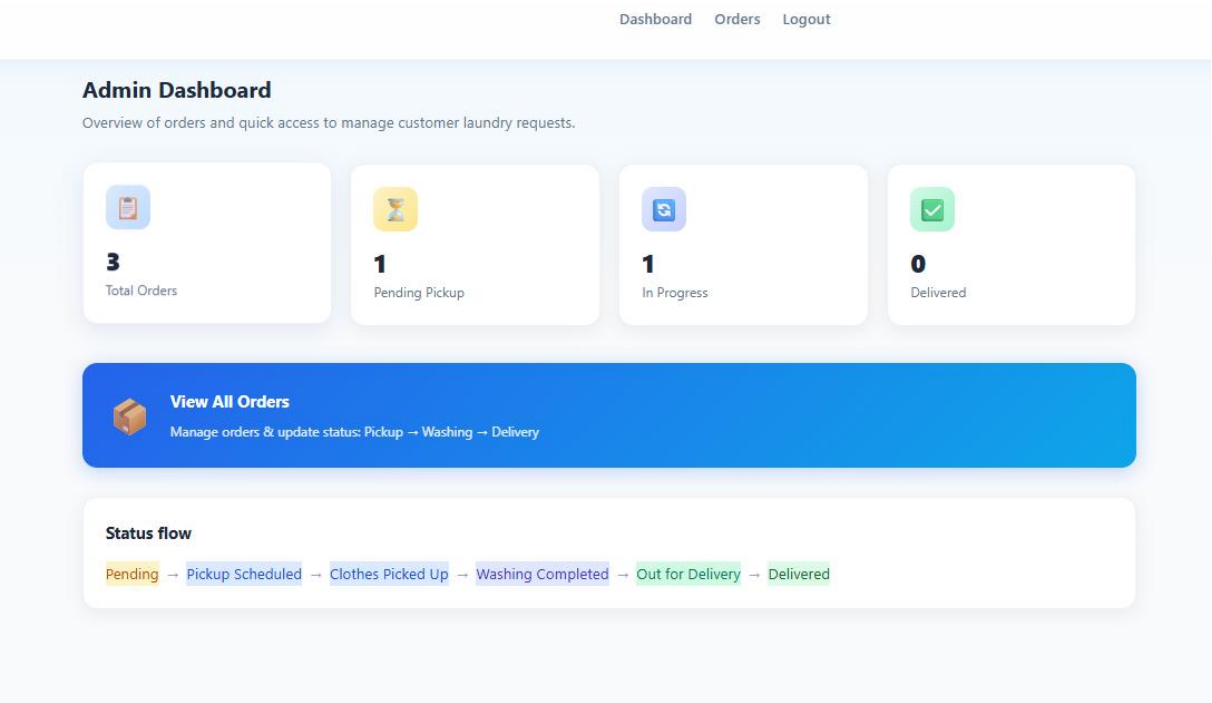

9:5.3.4: Admin Dashboard

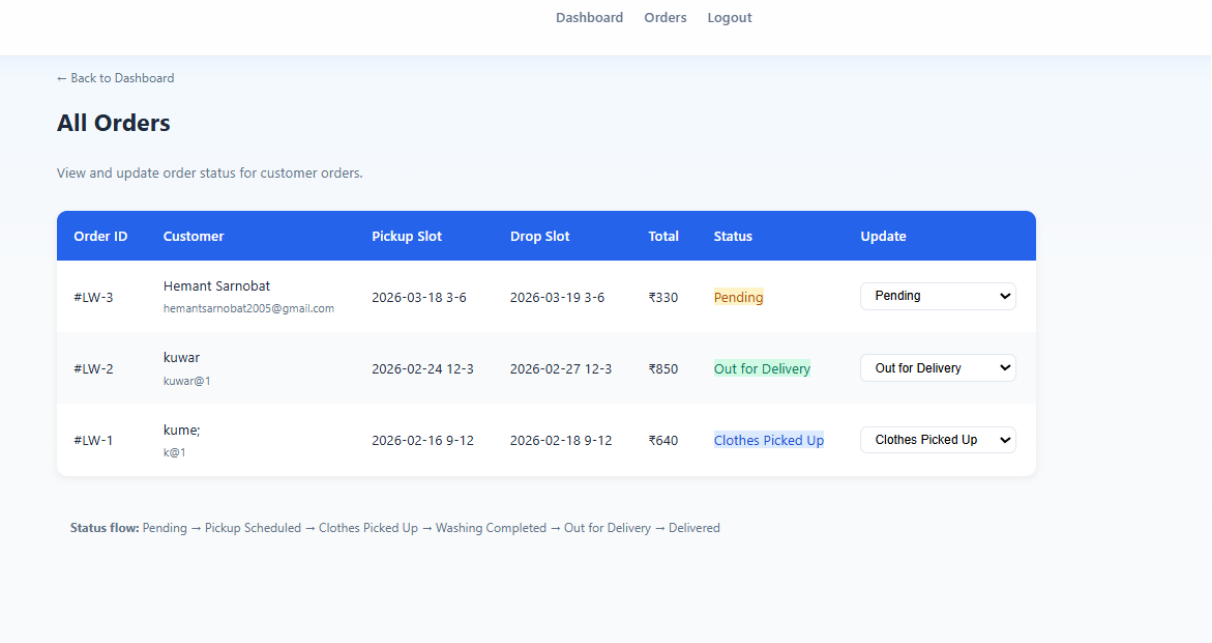

10: 5.3.5: Admin Order Status Page Interface

Each page is designed to provide a clear and organized layout, making it easy for users to navigate through the system. The use of proper design elements improves the overall user experience.

5.4 Testing and Validation

Testing is an important part of the implementation process. It ensures that the system works correctly and meets all the requirements. Different types of testing are performed to identify errors and improve system performance.

- Unit testing is used to test individual modules.
- Integration testing ensures that all modules work together properly.
- System testing checks the overall functionality of the system.

5: 5.4 Teasting And Validation

Test Case	Expected Result	Actual Result
Login	Success	Success
Order Placement	Stored	Stored
Status Update	Updated	Updated

5.5 Advantages of Implementation

The implemented system provides several advantages over traditional methods. It reduces manual work, improves accuracy, and ensures faster processing of orders. The system also provides better data management and enhances user experience.
Additionally, the modular implementation makes it easy to update and maintain the system. New features can be added in the future without affecting the existing functionality.

Chapter 6

RESULTS AND DISCUSSION

6. RESULTS AND DISCUSSION

The results and discussion chapter presents the outcomes obtained after the successful implementation of the Laundry Management System. This chapter evaluates the performance of the system and analyzes how effectively it meets the project objectives. The results are based on testing different modules and observing the system behavior under various conditions.

The purpose of this chapter is to demonstrate the efficiency, accuracy, and reliability of the developed system. It also compares the system performance with traditional methods to highlight the improvements achieved through automation.

6.1 Results Obtained

After implementing and testing the system, it was observed that all functionalities work correctly and efficiently. The system allows users to log in, select services, place orders, and track their status without any issues. The admin is able to manage all orders and update their status successfully.

The system provides accurate results and stores all data securely in the database. It reduces manual work and ensures faster processing of orders. The user interface is simple and easy to use, which improves overall user experience.

The testing results confirm that the system meets all the functional requirements and performs as expected.

6.2 Performance Analysis

To evaluate the performance of the system, a comparison is made between the traditional manual system and the proposed digital system. The comparison is based on parameters such as time, accuracy, and efficiency.

6: 6.2 Performance Analysis

Parameter	Manual System	Proposed System
Time Required	High	Low
Accuracy	Low	High
Error Rate	High	Low
Efficiency	Low	High

From the table, it is clear that the proposed system performs better in all aspects compared to the manual system. It reduces time consumption and minimizes errors, leading to improved efficiency.

6.3 Discussion

The results clearly indicate that the Laundry Management System significantly improves the overall workflow. The system reduces manual effort and ensures accurate data handling. It also provides better control over operations and improves coordination between users and administrators.

One of the key advantages of the system is its ability to provide real-time updates. Users can easily track their order status, which enhances transparency and builds trust. The admin can manage multiple orders efficiently, reducing delays and improving service quality.

However, like any system, there are some limitations. The system requires basic technical knowledge for operation and maintenance. Additionally, it depends on internet connectivity for proper functioning. Despite these limitations, the system provides a reliable and efficient solution for managing laundry services.

Chapter 7

CONCLUSION AND FUTURE SCOPE

7. Conclusion And Future Scope

7.1 Conclusion

The Laundry Management System developed in this project successfully achieves its primary objective of simplifying and automating the process of managing laundry services. The system replaces traditional manual methods with a digital approach, resulting in improved efficiency, accuracy, and reliability.

Throughout the project, various aspects such as system design, implementation, and testing were carefully carried out to ensure that the system meets all functional requirements. The developed system provides a user-friendly interface that allows customers to easily place orders, select services, and track their status. At the same time, the admin panel enables efficient management of orders and ensures proper coordination between different stages of the process.

One of the major achievements of this system is the reduction of manual work. By automating repetitive tasks such as data entry and order tracking, the system minimizes human errors and saves time. It also ensures that all data is stored securely and can be accessed

whenever required. This improves the overall management of the laundry service and enhances productivity.

The results obtained from testing confirm that the system performs efficiently and meets all the expected outcomes. The comparison with traditional methods clearly shows that the proposed system is faster, more accurate, and more reliable. The inclusion of features such as order tracking and status updates improves transparency and increases customer satisfaction.

Overall, the project demonstrates the importance of adopting digital solutions in service-based industries. The Laundry Management System provides a practical and effective solution for managing laundry operations and can be easily implemented in small and medium-scale businesses.

7.2 Future Scope

Although the system provides a complete solution for managing laundry services, there are several opportunities for further improvement and enhancement. Future developments can focus on adding more advanced features to make the system more efficient and user-friendly.

One of the possible enhancements is the integration of an online payment system, which will allow users to make payments directly through the application. This will make the process more convenient and reduce the need for cash transactions.

Another improvement can be the development of a mobile application version of the system. This will allow users to access the system from their smartphones, making it more accessible and user-friendly.

Additionally, notification features such as SMS or email alerts can be added to inform users about the status of their orders. This will further improve communication and enhance user experience.

The system can also be expanded by adding advanced technologies such as analytics and reporting tools. These features will help in analyzing customer behavior and improving business strategies.

In conclusion, the Laundry Management System has great potential for future development and can be enhanced to meet the growing demands of users and businesses.

References:

[1] R. Sharma, P. Kumar, and A. Singh, "On-Demand Service Aggregation Platform for Urban Households," International Journal of Computer Applications, vol. 183, no. 12, pp. 1–6, 2021.

[2] S. Gupta and R. Mehta, "Web-Based Booking System for Domestic Services with SMS Notification," Journal of Emerging Technologies in Web Intelligence, vol. 14, no. 3, pp. 45–52, 2022.

[3] M. Khan, F. Ali, and N. Rahman, "Firebase-Powered On-Demand Application Architecture for Service Platforms," Procedia Computer Science, vol. 167, pp. 212–220, 2020

[4] Urban Company Technologies Pvt. Ltd., "Urban Company Platform — Service Model Overview," [Online]. Available: https://www.urbancompany.com. Accessed: 2024.

[5] Mozilla Foundation, “HTML: HyperText Markup Language.”

Available: https://developer.mozilla.org/en-US/docs/Web/HTML

[6] Mozilla Foundation, “CSS: Cascading Style Sheets.”

Available: https://developer.mozilla.org/en-US/docs/Web/CSS

[7] Mozilla Foundation, “JavaScript Guide.”

Available: https://developer.mozilla.org/en-US/docs/Web/JavaScript

[8] SQLite Consortium, “SQLite Documentation.”

Available: https://www.sqlite.org/docs.html

[9] Meta Platforms, Inc., “React – A JavaScript Library for Building User Interfaces.”

Available: https://react.dev/